

# EXHIBIT MAP

LOCATED IN THE SE 1/4 & SW 1/4 OF SECTION 7,  
TOWNSHIP 4 SOUTH, RANGE 4 WEST, W.M.,  
YAMHILL COUNTY, OREGON

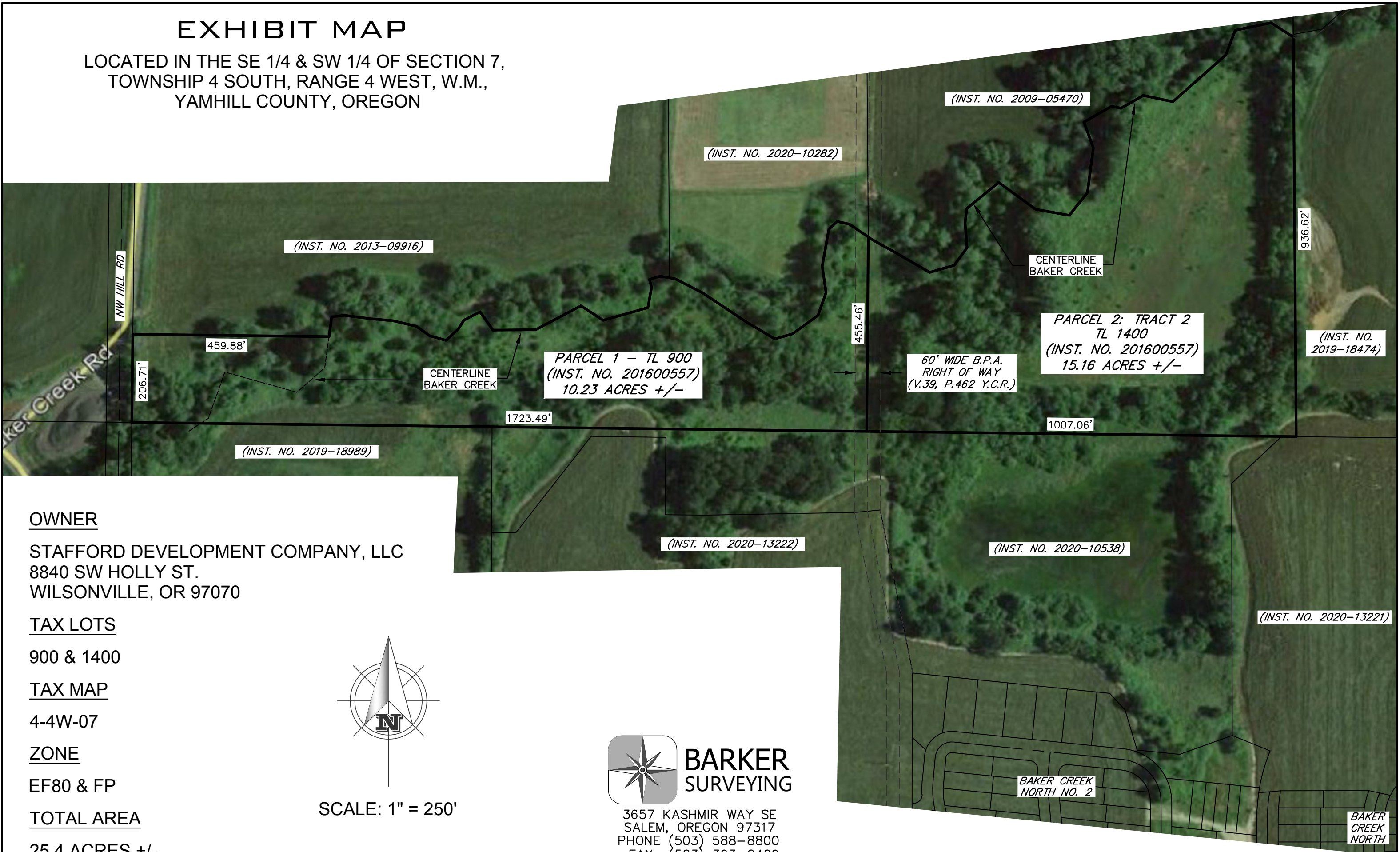

## OWNER

STAFFORD DEVELOPMENT COMPANY, LLC  
8840 SW HOLLY ST.  
WILSONVILLE, OR 97070

## TAX LOTS

900 & 1400

## TAX MAP

4-4W-07

## ZONE

EF80 & FP

## TOTAL AREA

25.4 ACRES +/-

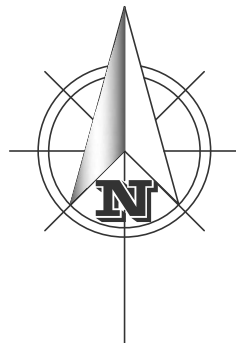

SCALE: 1" = 250'



**BARKER**  
**SURVEYING**

3657 KASHMIR WAY SE  
SALEM, OREGON 97317  
PHONE (503) 588-8800  
FAX (503) 363-2469  
EMAIL: INFO@BARKERWILSON.COM